

welcome to

# EBM Training Centre and Services.

EMPOWERING BUMIPUTRA EXCELLENCE IN CONSTRUCTION TRAINING.





“

## **EMPOWERING BINTULU'S MANPOWER**

Training, Certification, and Skills  
Development Solutions for  
Sustainable Success in the  
Construction Sector of Sarawak.

# Table of Content

- Introduction
- Company Mission
- Business Goals
- Organization Chart
- Objectives
- EBM Business Strategy
- Main Office
- Figure in Classroom
- Prospect
- Tred
- Attachment and Letter of Support
- Conclusion

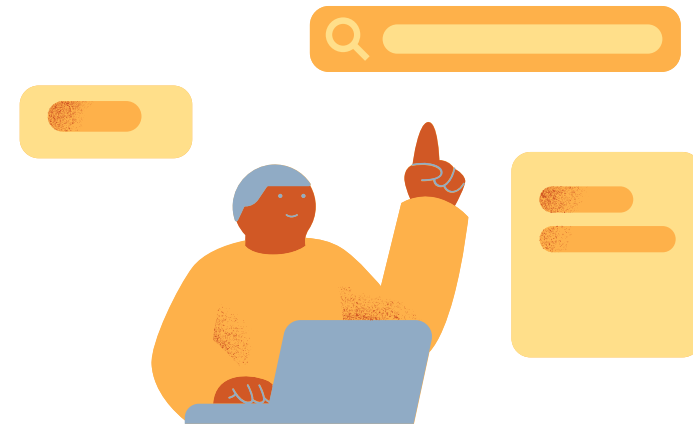

# Introduction



Welcome to EBM Training Centre and Services Sdn. Bhd. We are a Bumiputera training provider dedicated to developing skilled and semi-skilled construction personnel.



Located in Bintulu, Sarawak, and our mission is to produce a productive, safety-conscious, quality-conscious and efficient construction workforce.



EBM Training Centre and Services Sdn. Bhd is wholly owned by Bumiputra Sarawak, committed to supporting the construction industry and fostering competitiveness with advanced technology.

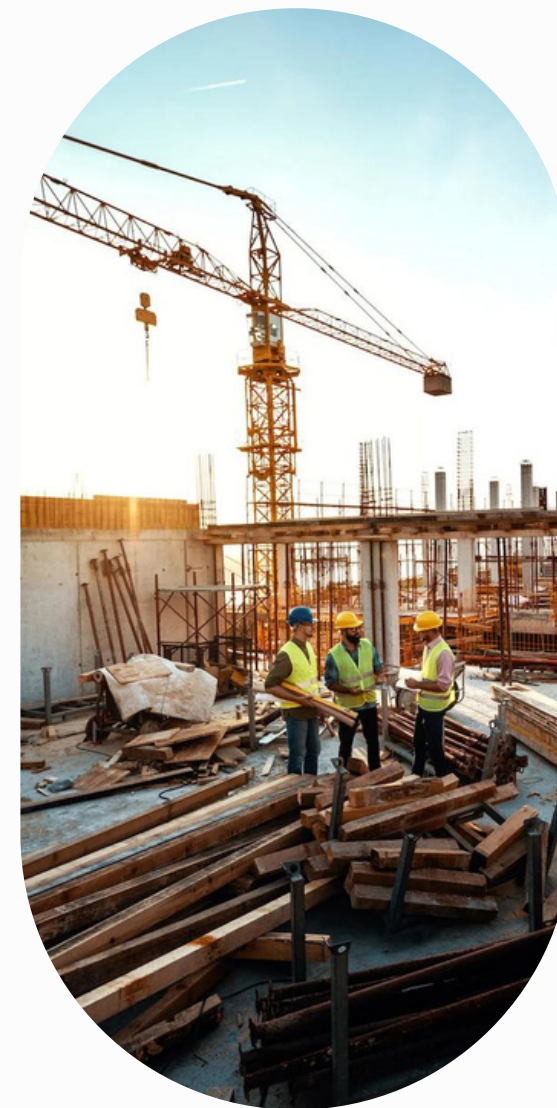

01



# Company Mission

## **Strengthen the institutional structure**

We created our company to elevate the competency and productivity of human resources un the national construction sector



02

# Business Goals

**01**

## **Produce more skill and semi-skilled construction personnel**

We aim to address the shortage of skilled workers by providing top-quality training.

**02**

## **Skilled improvement opportunities**

Offering construction workers the chance to elevate their skills and expertise

**03**

## **Quality-conscious workforce**

Creating a workforce that prioritizes productivity, safety and quality.

**04**

## **Planned courses with skilled instructors**

Providing a range of courses led by highly skilled instructors.

**05**

## **Supporting the industry**

Fostering competitiveness and advancing technology within the construction sector



# ORGANIZATION CHART

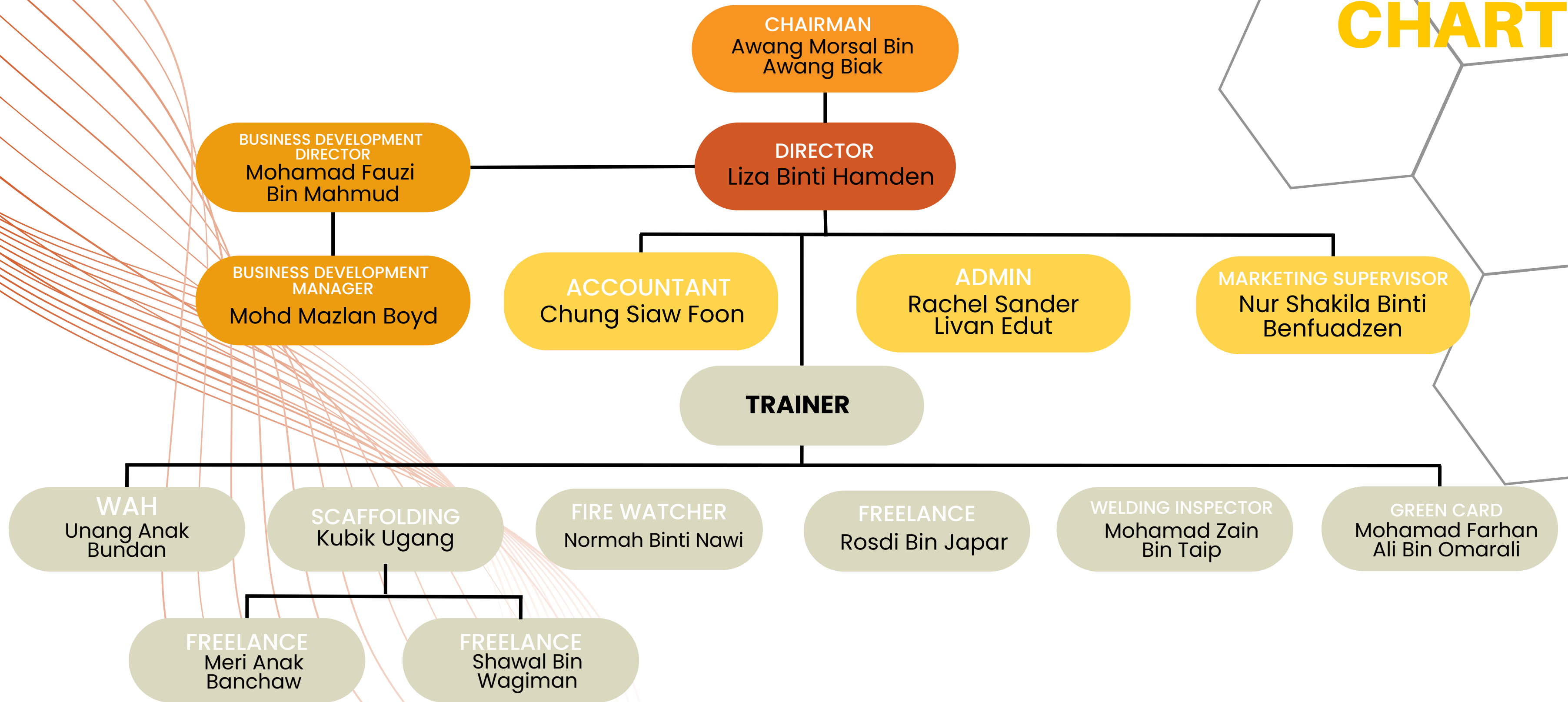

# Objectives

01



## **GOVERNMENT SUPPORT**

Seeking guidance, approval and support from the State Government of Sarawak

## **STRATEGIC TRAINING CENTRE**

Becoming a strategic training centre in Sarawak, especially in Bintulu

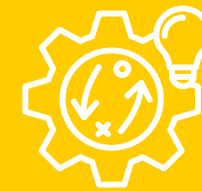

02

03



## **FUNDING ACQUISITION**

Pursuing Government or State GLC funding to sustain our mission





# EBM TRAINING CENTRE AND SERVICES STRATEGY

**More Skilled Personnel:** A commitment to producing skilled and semi-skilled construction personnel



**Assessment and Training Centre:** EBM is established as a centre for assessment and training



**Global Recognition:** Strengthening institutional arrangements for global corporation



**Skill Development:** Focusing on equipping construction personnel with industry-standard competencies



**Industry Integration:** Supplying trained and skilled workers to all industries in Bintulu



**Community Outreach:** Conducting roadshow in Sarawak, especially in Bintulu, to raise awareness.



**Partnership:** Collaborating with CIDB and NIOSH to conduct training and assessment

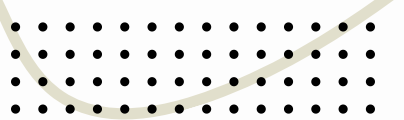
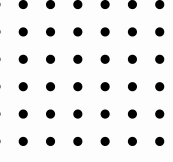

# WHY THIS TRAINING CENTRE NEEDS TO BE ESTABLISHED IN BINTULU?



**Local Empowerment:** Helping Sarawakians, especially those in Bintulu, to access quality training



**Corporate Support:** Facilitating local companies to send their employees to courses



**Educational Access:** Providing graduate students with certification opportunities.



**Industry Knowledge:** Increasing the number of industry workers with up-to-date skills.



**One-Stop Centre:** Becoming a comprehensive training hub in Bintulu

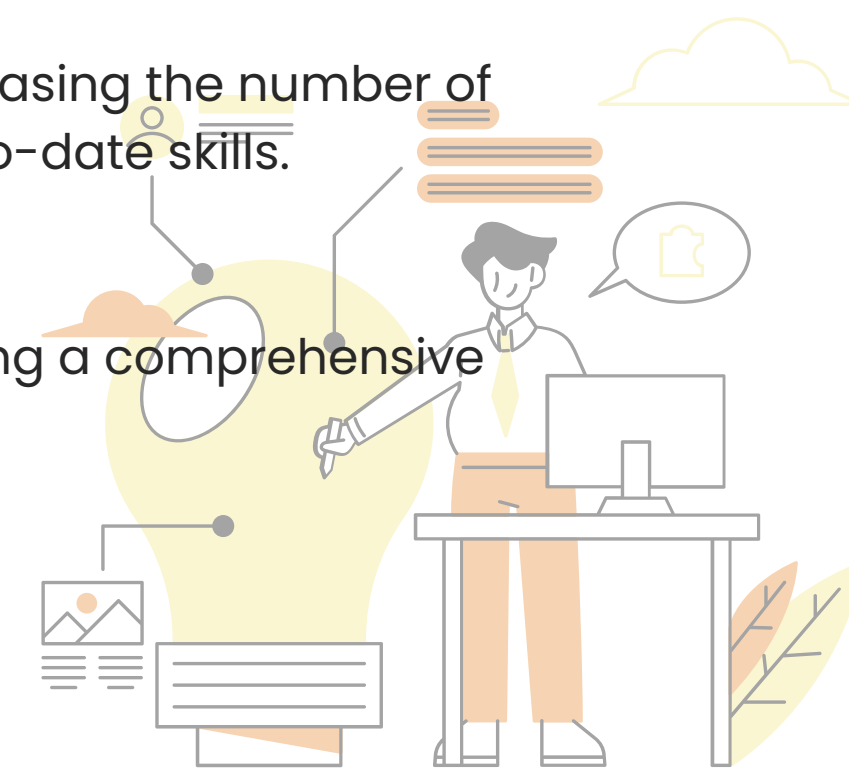



ASSEMBLY POINT AT TECHNICAL SERVICES DIVISION

# Location



LOT. 4164, BLOCK 32, FIRST FLOOR,  
KEMENA LAND DISTRICT, JALAN  
BINTULU-TATAU, 97000, BINTULU.

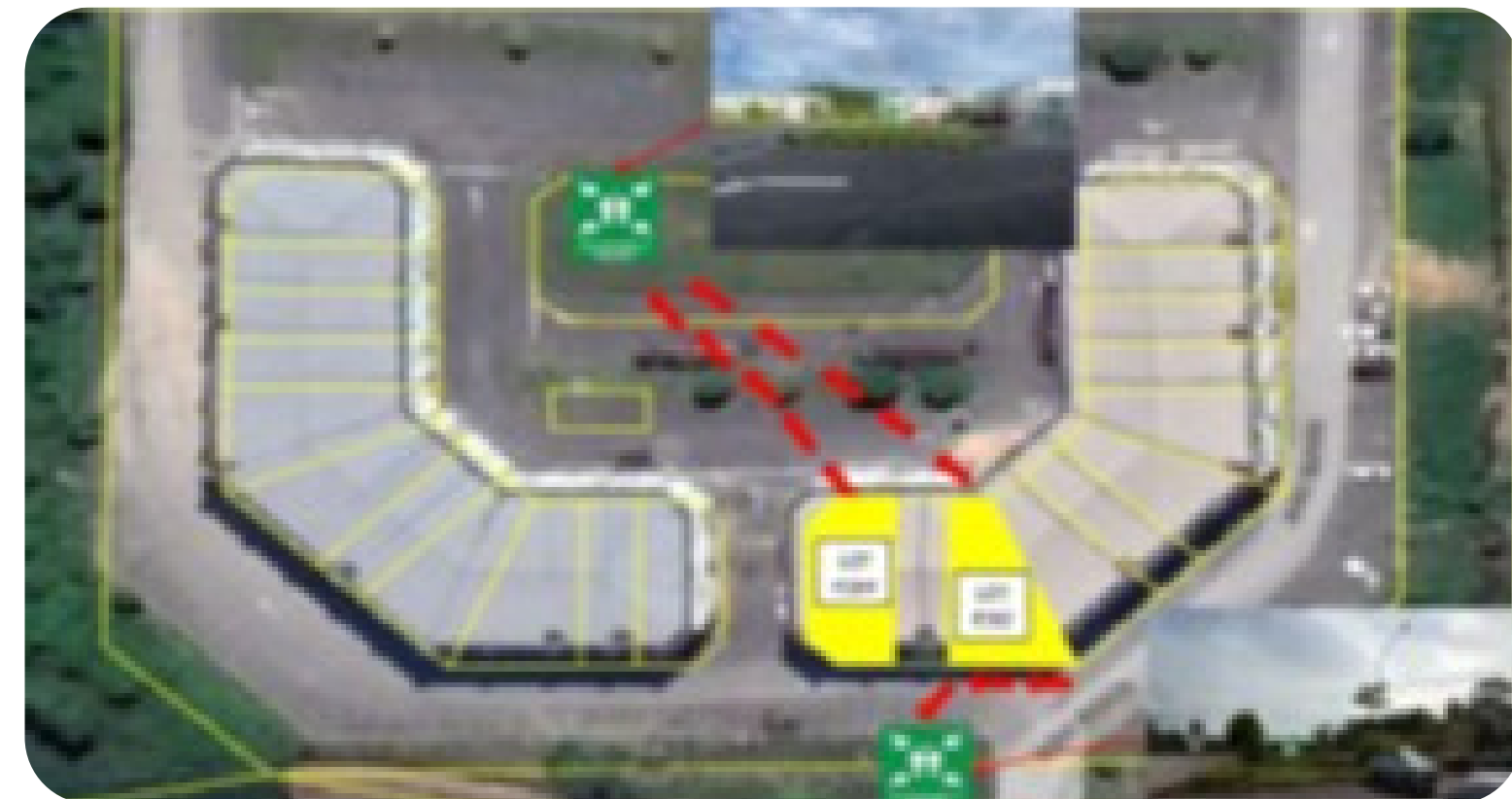

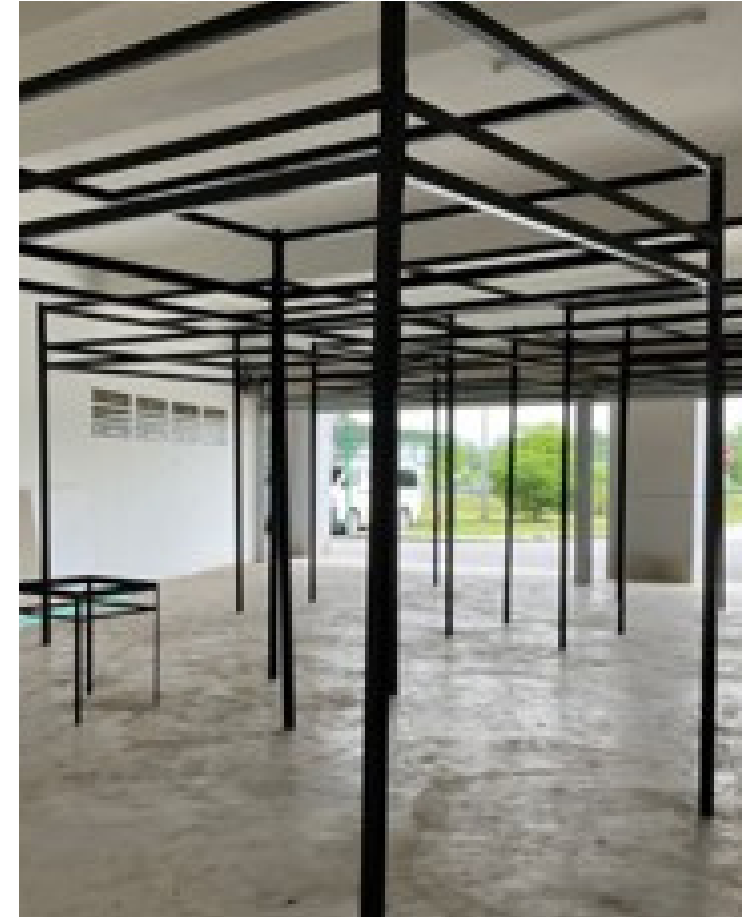

# CLASSROOM & CIVIL BAY

EBM Training Centre provides both classroom and welding bay facilities for its training programs. These facilities are designed to support the learning and practical requirements of welding and related courses





# COURSES PROVIDED

Courses which is currently running is  
Green Card and Working at Height (WAH)



# COURSES



Fire Watcher, Scaffolding,  
Safety and Health Officer,  
Confined Space, and  
Site Safety Supervisor





# Gallery Images

Kunjungan hormat Ketua Pegawai Eksekutif CIDB Malaysia YBG Sr. Mohd Zaki Zakaria (K.M.N) ke EBM Training pada **17/07/2023**



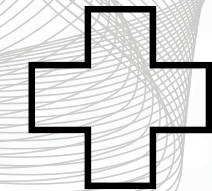
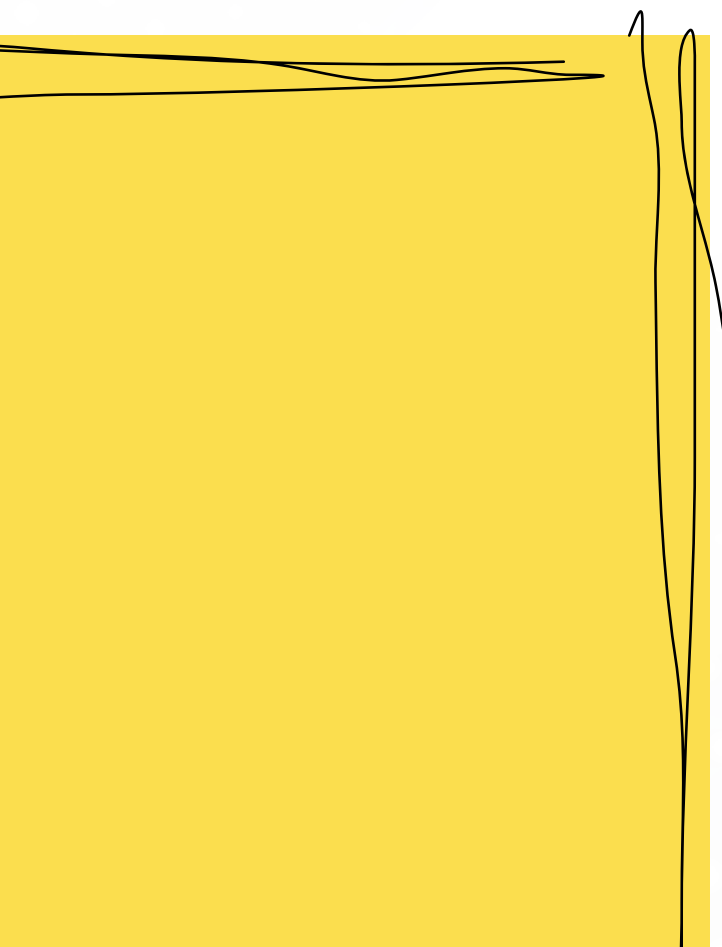
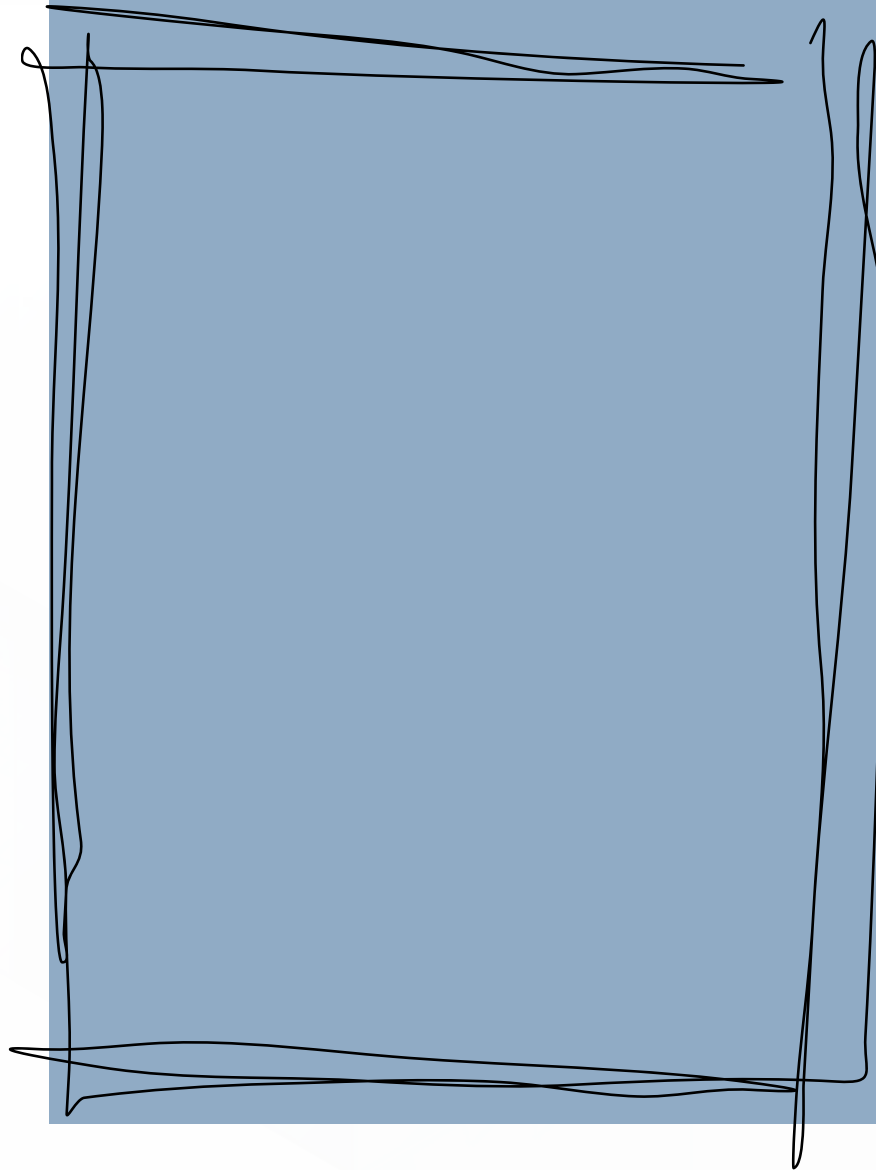

# Gallery Images

Kunjungan Hormat NIOSH, Bangi bagi mesyuarat Facility Management pada **06/09/2023** ke EBM Training Centre



# INDUCTION COURSE: SAFETY AND HEALTH FOR CONSTRUCTION WORK (SICW)



## Consultation

It's excellent for capturing audiences beyond a one-time event.



# PROSPECT IN BINTULU

Construction Company

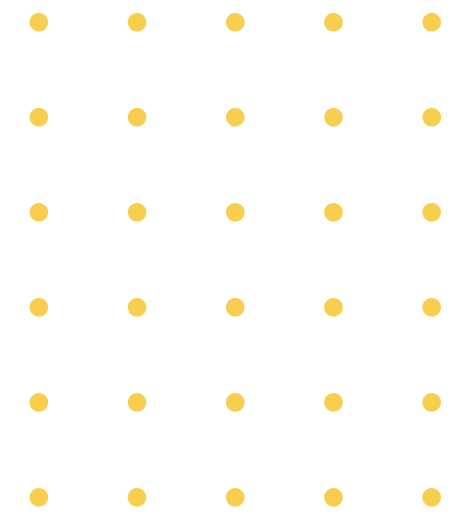
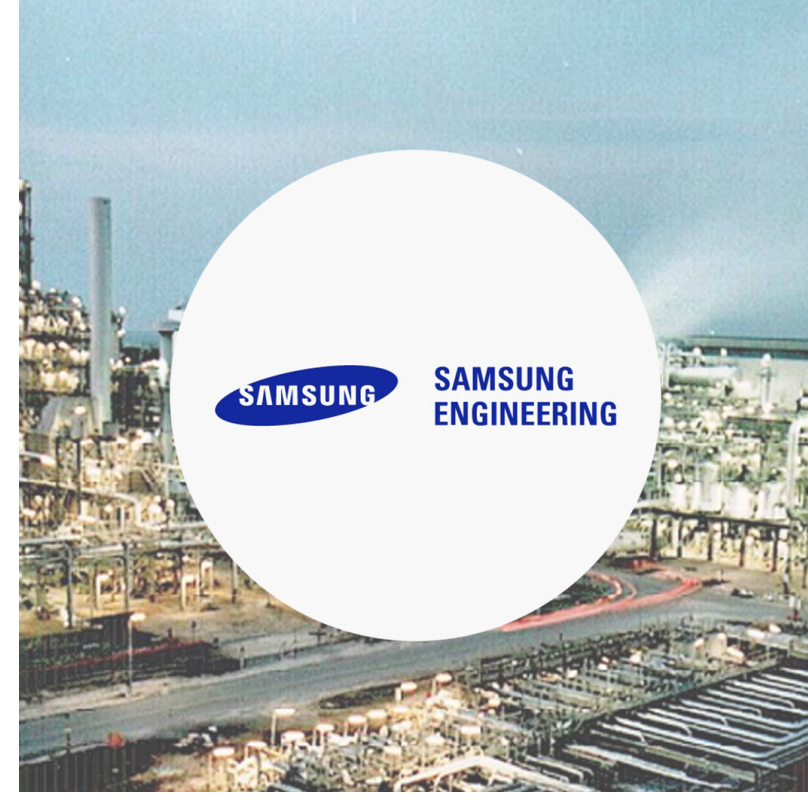

# PROSPECT IN BINTULU

(UNIVERSITY AND COLLEGE IN SARAWAK)





## 1. BUILDING

BBR1	BAR BENDER	1
BBR2	BAR BENDER	2
BRL1	BRICKLAYER	1
BRL2	BRICKLAYER	2
CCT1	CONCRETOR	1
DCF1	FIXED CEILING ASSISTANT INSTALLER	1
DCF2	FIXED CEILING INSTALLER	2
DCG1	DEMOUNTABLE CEILING INSTALLER	1
DCG2	DEMOUNTABLE CEILING INSTALLER	2
FWC1	FORMWORK CARPENTER	1
PLR1	PLASTERER	1
PLR2	PLASTERER	2
PNS1	PLUMBING & SANITARY (FITTER)	1
PWR1	WATER RETICULATION PIPE (INSTALLER)	1
PQL1	TIMBER FLOOR INSTALLER	1
TCJ1	CARPENTER (JOINERY)	1
TRI 1	TII FR	1

## 2. CIVIL & STRUCTURE

SCF1	SCAFFOLD ERECTOR (BASIC)	1
------	--------------------------	---

## 3. DRAFTING

EED1	ELECTRICAL DRAUGHTMAN	1
------	-----------------------	---

## 4. MECHANICAL & ELECTRICAL

BW11	BUILDING WIRING INSTALLATION	1
------	------------------------------	---

## 5. INDUSTRIALIZED BUILDING SYSTEM (IBS)

RTL1	ROOF TRUSS INSTALLER (LIGHT GAUGE STEEL)	1
RTL2	ROOF TRUSS INSTALLER (LIGHT GAUGE STEEL)	2
RTT1	ROOF TRUSS INSTALLER (TIMBER)	1
RTT2	ROOF TRUSS INSTALLER (TIMBER)	2

09-11-2022  
BORANG 1 (SEKSYEN 5, 23 DAN 24(2)) ASAL  
KERAJAAN NEGERI SARAWAK No. A 022876/43

**ORDINAN PERNIAGAAN, PROFESION DAN PERLESENAN PERDAGANGAN**  
(THE BUSINESSES, PROFESSIONS AND TRADING LICENSING ORDINANCE)

LESEN INI DIKELUARKAN UNTUK  
YANG BERTEMPAT DI ...  
BERKENAAN DENGAN ...  
UNTUK MENJALANKAN PERNIAGAAN

**EBM TRAINING CENTRE & SERVICES SDN. BHD.**  
202201041645 (1487342-H)  
Lot 4164, Block 32, 2nd Floor, Kamena Land District,  
Jalan Bintulu-Tatau, 97000 Bintulu, Sarawak.  
**Training centre**

Dengan ini saya berjanji akan membuat penibayaran tiap-tiap tahun/setengah tahun tanpa membuat sebarang tuntutan.

No. Rujukan Cukai Pendapatan saya/syarikat kami  
adalah .....

Tandatangan Pemegang Lesen

Nombor Permbonan	Jenis	Nombor Pendaftaran Nama-Nama Perniagaan (jika berkenaan)	Bayaran Tahunan
2129/23	14	2022 01041645 (14 87342-H)	25.00

	BAYARAN DIKENAKAN		BAYARAN DIBUAT	
	RM	Sen	No. Resit Rasmi	Tandatangan Tukang Wang
Bayaran Ansuran Pertama*				
Bayaran Ansuran Kedua*	25	00	6702000 23/23	2

Tarikh Pengeluaran ..... 23.02.2023  
Sah sehingga ..... 22.02.2024

**MUHAMMAD DIND BIN AMID**  
Pegawai Daerah Bintulu  
b.p. Pemungut/Timbalan Pemungut

Stesen: **BINTULU**

**PINDAHMILIK**

Lesen ini dipindahmilikkan kepada .....  
dengan Permohonan untuk Pindahmilik No. .... dan Resit  
No. ....

Tarikh: .....  
b.p. Pemungut/Timbalan Pemungut

Denda bagi bayaran Lewat:—

Jika mana-mana bayaran ansuran yang sudah genap masanya tidak dibayar:—

- (a) pada hari ke-16 bulan yang berikutnya, bayaran tambahan yang sama banyaknya dengan bayaran ansuran akan dikenakan.
- (b) pada akhir bulan yang berikutnya bayaran tambahan dua kali ganda bayaran ansuran akan dikenakan.

Apabila suatu kesalahan di bawah Seksyen 3 Ordinan ini dilakukan akibat daripada tempoh bayaran ansuran tidak dibayar dalam masa satu bulan dari tarikh akhir tempoh pembayaran. Pemungut boleh, dengan persetujuan bekas Pemegang Lesen, boleh mengkompaungkannya dengan bayaran tidak melebihi seratus ringgit.

ISSUE/CLERK

\*POTONG mana yang tidak berkenan





Suruhanjaya Syarikat Malaysia  
COMPANIES COMMISSION OF MALAYSIA  
(Agensi di bawah SPOM/MP)

COMPANIES ACT 2016  
(ACT 777)

**CERTIFICATE OF INCORPORATION  
OF PRIVATE COMPANY**

This is to certify that

**EBM TRAINING CENTRE & SERVICES SDN.  
BHD.**  
202201041645 (1487342-H)

is, on and from the 09<sup>th</sup> day of November 2022, incorporated under the  
Companies Act 2016, and that the company is a company limited by shares and  
that the company is a private company.

Dated at KUALA LUMPUR this 09<sup>th</sup> day of November 2022.

  
**DATUK NOR AZIMAH ABDUL AZIZ**  
 REGISTRAR OF COMPANIES  
 MALAYSIA

UserID: citiqef

Date: Wed Nov 09 14:10:30 +08 2022

Printing Date: 09-11-2022

This certificate is generated from SSM e-Info Services as at 09-11-2022 14:10:30.  
MEMARA SSP@SENTRAL, NO. 7 JALAN SENTRAL 5, KUALA LUMPUR SENTRAL, 50470 KUALA LUMPUR.  
Tel: 03-2299 4400/Fax: 03-2299 4411

# Attachments



# LETTER OF SUPPORT



## Perakuan Pentauliahian

Adalah dengan ini diperakui bahawa syarikat yang dinyatakan di bawah ini telah memenuhi syarat-syarat yang telah ditetapkan untuk ditauliahkan sebagai penyedia latihan tertakluk kepada kursus dan pengajar yang dinyatakan dalam perakuan ini

No. Pentauliahian : **PLSICW20230814-3902**  
 Nama Syarikat : **EBM TRAINING CENTRE & SERVICES SDN. BHD.**  
 Alamat Berdaftar : **LOT 4164, BLOCK 32, 2ND FLOOR, KEMENA LAND DISTRI CT, JALAN BINTULU-TATAU, 97000 BINTULU SARAWAK**  
 Bidang : **Kursus Induksi Keselamatan Bagi Pekerja Binaan**  
 Tarikh Mula Berkuatkuasa : **11-09-2023**  
 Tarikh Tamat Tempoh Perakuan : **10-09-2025**

U  
**IR. RASLIM SALLEH**  
 PENGURUS BESAR KANAN  
 SEKTOR PERSONEL BINAAN  
 LEMBAGA PEMBANGUNAN INDUSTRI  
 PEMBINAAN MALAYSIA



Tarikh : 11-09-2023

(Siji ini adalah cetakan komputer dan tidak memerlukan tandatangan)

Serial No.: 202201041645



**TRAINING PROVIDER REGISTRATION CERTIFICATE**  
 AKTA PEMBANGUNAN SUMBER MANUSIA BERHAD, 2001

**EBM TRAINING CENTRE & SERVICES SDN. BHD.**

*is hereby registered as a training provider under*  
**PEMBANGUNAN SUMBER MANUSIA BERHAD**

APPROVAL DATE	EXPIRY DATE
12/08/2023	11/08/2024

This approval is subject to the current terms and conditions of  
 Pembangunan Sumber Manusia Berhad

11/08/2023  
 Release Date



PEMBANGUNAN SUMBER MANUSIA BERHAD

**DELIVERING QUALITY, DEVELOPING EXCELLENCE**



JABATAN KESELAMATAN DAN KESIHATAN PEKERJAAN MALAYSIA  
 (KEMENTERIAN SUMBER MANUSIA)  
 Aree 1, 3, 4 & 5, Blok D4, Kompleks D  
 Pusat Pentadbiran Kerajaan Persekutuan  
 62530 W. P. PUTRAJAYA  
 MALAYSIA

+603-8000 8000  
 +603-8889 2443  
 www.dosh.gov.my

Ruj Kami : JKPP BC 127/789/1 klt. 11(96)  
 Ruj Tuan : 2023005  
 Tarikh : 31 Julai 2023

**EBM TRAINING CENTER & SERVICES SDN. BHD.,**  
 Lot 4164, Block 32, 2<sup>nd</sup> Floor, Kemena Land District,  
 Jalan Bintulu-Tawau,  
 97000 Bintulu, Sarawak.  
 (u.p.: Pn. Liza binti Hamden)

Tuan,

### PERMOHONAN UNTUK MENJADI PUSAT LATIHAN BEKERJA DI TEMPAT TINGGI DI BAHAGIAN BINTULU, SARAWAK

Segala hormatnya saya merujuk kepada perkara di atas.

2. Jabatan mengambil maklum pelbagai inisiatif yang telah, sedang dan akan dilaksanakan oleh EBM Training Center & Services Sdn. Bhd. untuk membantu pihak majikan dan kontraktor menyediakan pekerja yang terlatih dalam aspek keselamatan dan kesihatan pekerjaan (KKP).

3. Untuk makluman, sehingga kini jabatan hanya memberi pengiktirafan pusat pengajar untuk kursus-kursus kompetensi seperti Pegawai Keselamatan dan Kesihatan, Penyelia Keselamatan Tapak Bina, Pengendali Perancah, Operator Kren, Pereka Bentuk Kerja Pembinaan, Koordinator Keselamatan dan Kesihatan Pekerjaan, Pengapit CHRA, Bekerja Selamat di Ruang Terkurung, Peraturan CLASS 2013 dan SOHELP.

4. Hasil semakan dokumen mendapati perkara berikut adalah digalakkan untuk dimasukkan ke dalam modul supaya maklumat yang lebih menyeluruh dan terkini dapat disampaikan kepada peserta kelak:

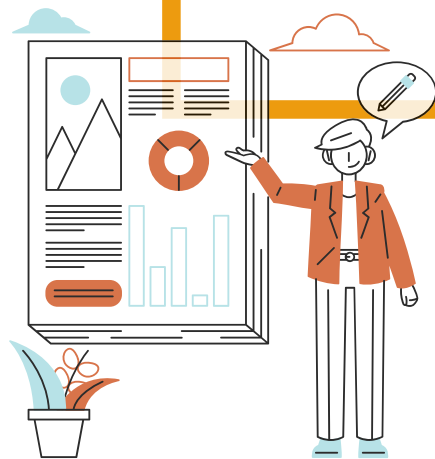

# Conclusion



At EBM Training Centre & Services Sdn. Bhd., we are driven by a professional and enthusiastic commitment to building a skilled and competitive workforce in Bintulu, Sarawak.

Our journey is fueled by the desire to empower locals, support businesses, and strengthen the construction industry. We invite you to join us in this exciting endeavor.

Together, we can achieve excellence in skill development and contribute to the growth and prosperity of our community. Thank you for your attention.



+60 - 168885433 / +60 - 173806433



[ebmtrainingcentreservices@gmail.com](mailto:ebmtrainingcentreservices@gmail.com)